

STRATA PLAN OF AIRSPACE PARCEL 1  
BLOCK 67, DISTRICT LOT 541  
GROUP 1, NEW WESTMINSTER DISTRICT  
AIRSPACE PLAN LWP1163

STRATA PLAN LMS 740

(CITY OF VANCOUVER)

#888 HAMILTON STREET  
VANCOUVER, B.C.

09

Deposited in the Land Title Office  
at New Westminster, B.C. this 12<sup>TH</sup> day  
of FEBRUARY 1993

*[Signature]*  
Barbara Deputy Registrar

Re: BG5122J

SCALE: 1: 500

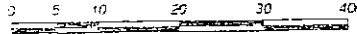

B.C.G.S. 925.025

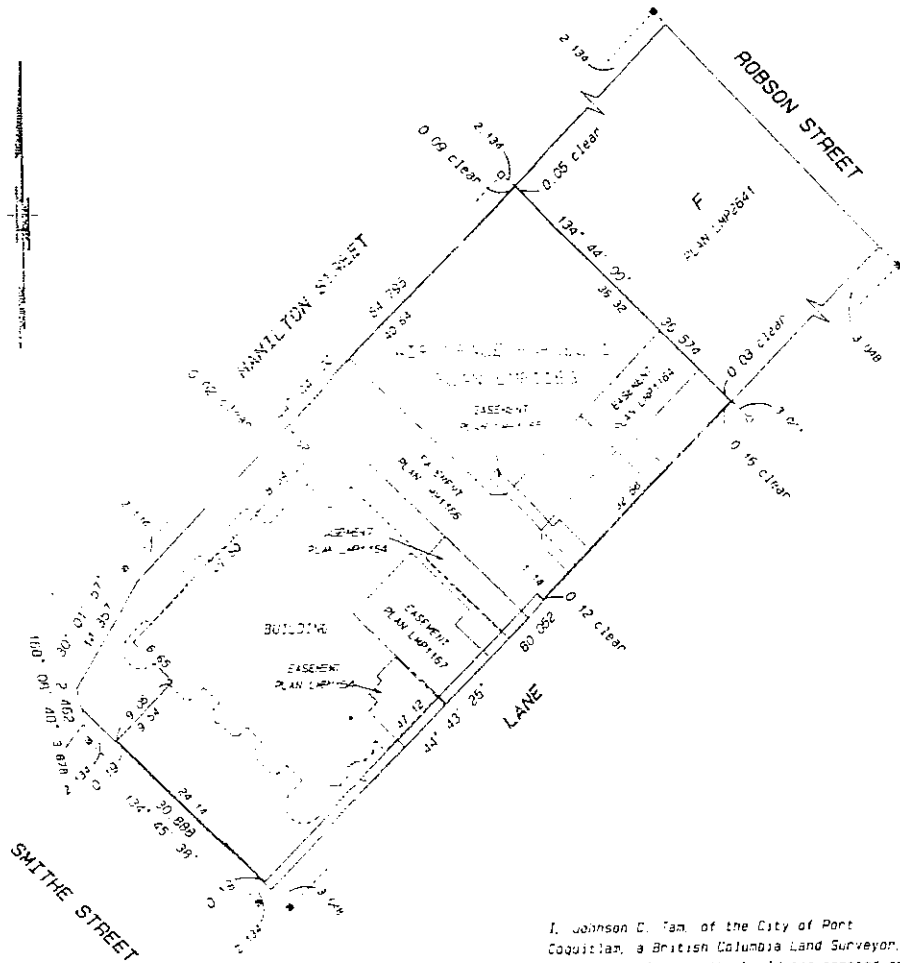

The address for service of documents on the Strata Corporation is:  
1700 - 556 Burrard Street  
Vancouver, B.C. V6C 2X8  
THE OWNERS, STRATA PLAN LMS 740

LEGEND

- lead plug found
- lead plug placed

Lot bearings and dimensions are derived from Airspace Plan LWP1163  
All distances are in metres and decimals thereof unless otherwise indicated  
This plan lies within the Greater Vancouver Regional District

I, Johnson C. Tam, of the City of Port Coquitlam, a British Columbia Land Surveyor, hereby certify that the buildings erected on the parcel described above are wholly within the external boundary of that parcel.  
Dated at Burnaby, B.C., this 20th day of January, 1993.

*[Signature]*  
B.C.L.S.

Ken K. Wong and Associates  
Canada and B.C. Land Surveyors  
5624 E. Hastings Street  
Burnaby, B.C. V5B 1R4  
Telephone 294-8881  
#3185 69515 P21-25

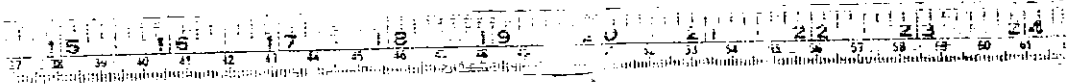

MEZZANINE FLOOR  
STRATA LOTS 1 TO 6

SCALE 1:250

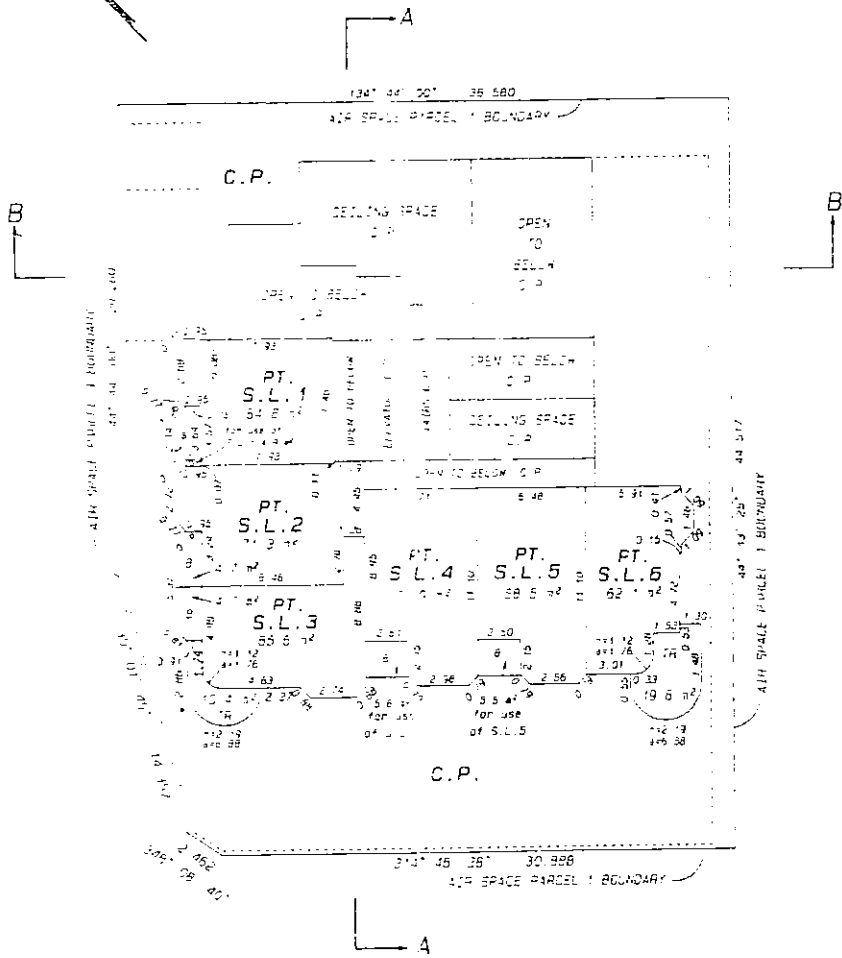
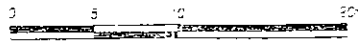

LEGEND

- B denotes boundary, limited common property for use of adjacent strata lot
- C.P. denotes common property
- [Hatched Box] denotes built space, common property
- PT. S.L. denotes part of strata lot
- sq. denotes square metres
- sq. denotes square, limited common property

*J.C.T.*

January 20th, 1993

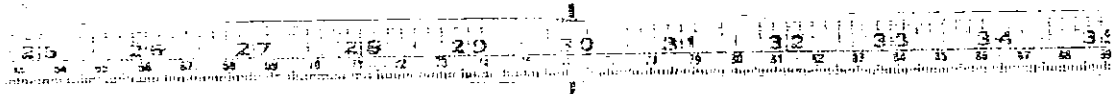

# GROUND FLOOR STRATA LOTS 1 TO 6

## STRATA PLAN LMS 740

SCALE: 1:250

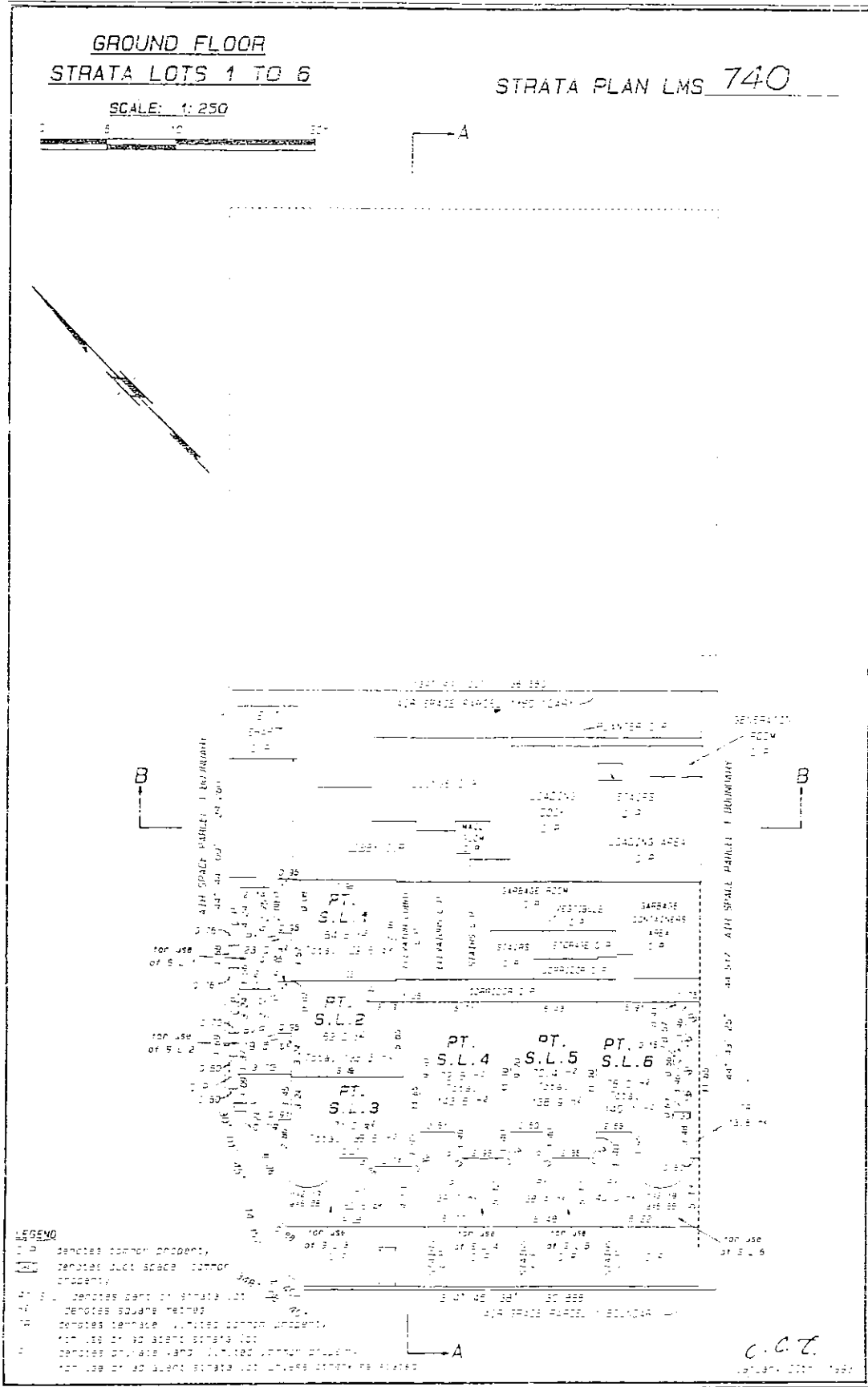
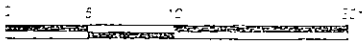

### LEGEND

- denotes common property.
- denotes duct space common property.
- PT. denotes part of strata lot.
- denotes square meters.
- denotes tentacle (united common property).
- denotes air space parcel.
- denotes private land (united common property).
- denotes air space parcel (united common property).

C.C.T.

STR - 840

